

FRONT ELEVATION

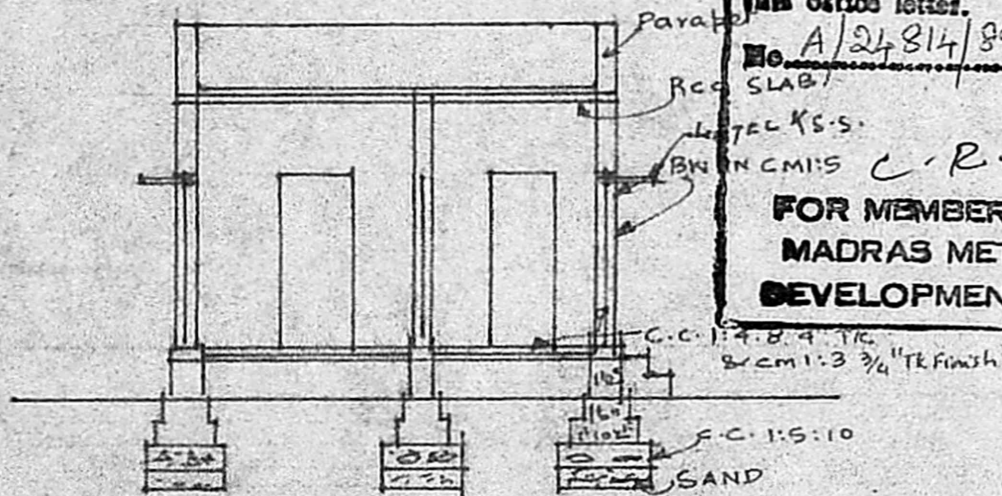

SECTION ON AA

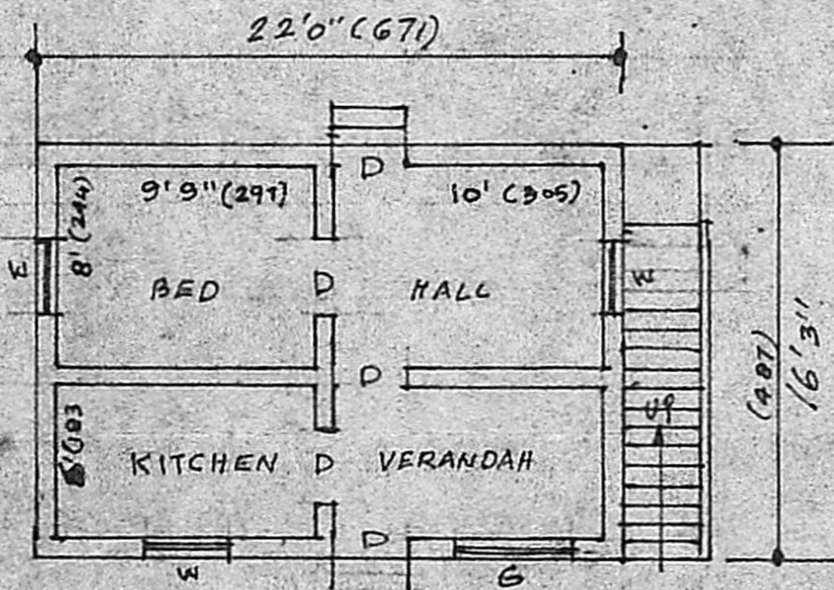

PLAN

Planning Permit No. A/103/90
APPROVED
 Subject to the conditions in this office letter.
 No. A/24814/89 D. 3-2-90
 C. N. Vydhanathan
 3/2/90
**FOR MEMBER SECRETARY
 MADRAS METROPOLITAN
 DEVELOPMENT AUTHORITY**

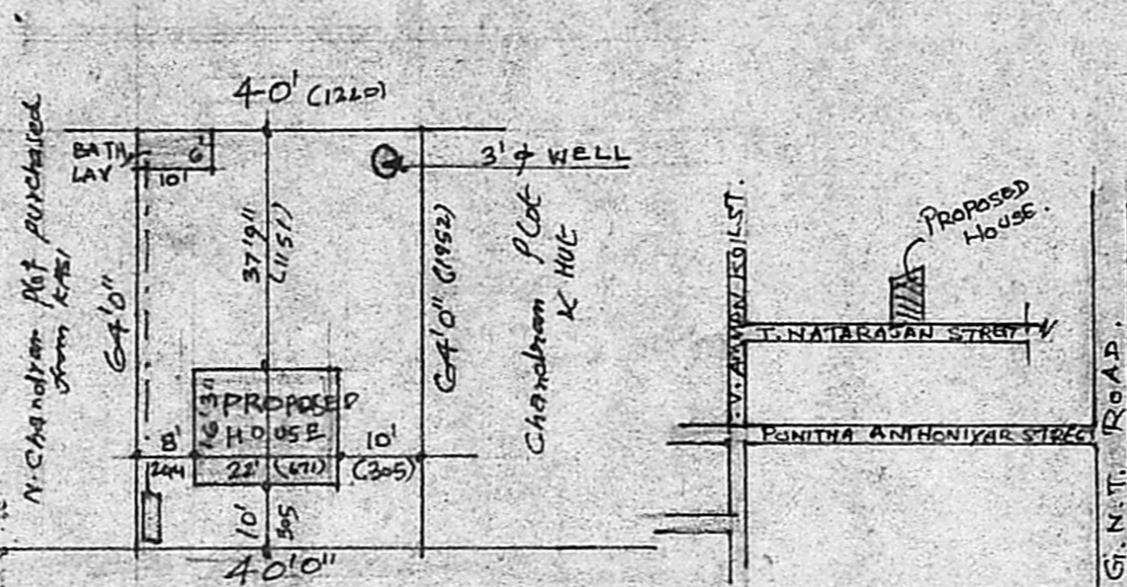

THALAMUTHU NATARAJAN STREET
 KEY PLAN
 NOT TO SCALE

SITE PLAN
 SCALE 1" = 31'

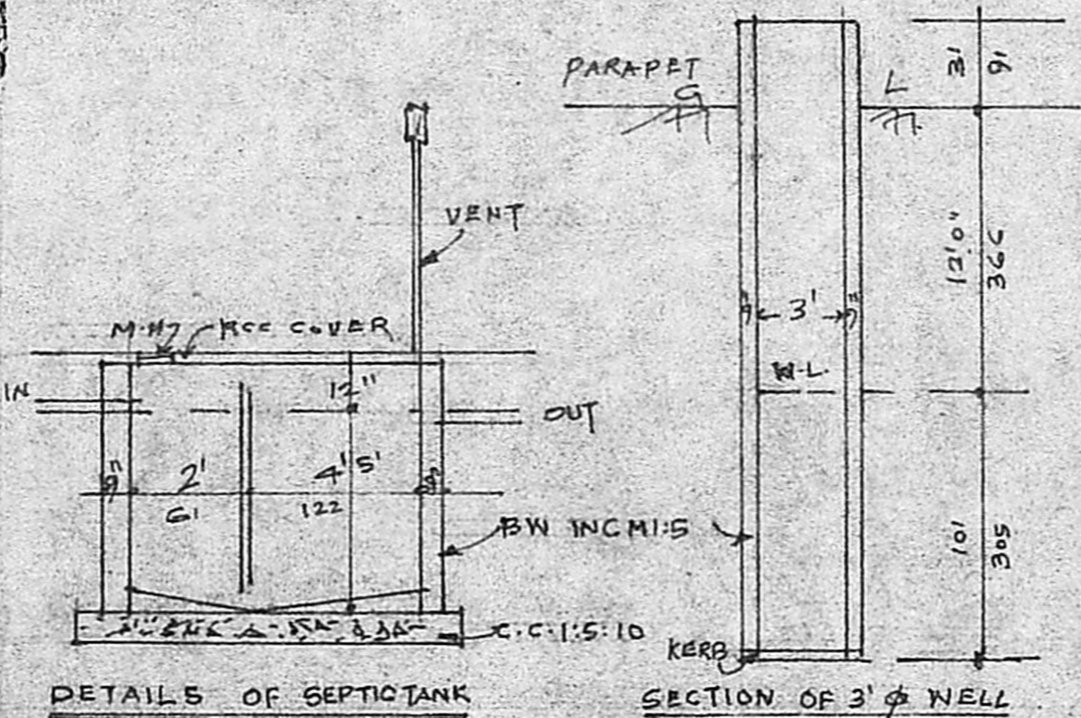

DETAILS OF SEPTIC TANK
 SECTION OF 3" WELL

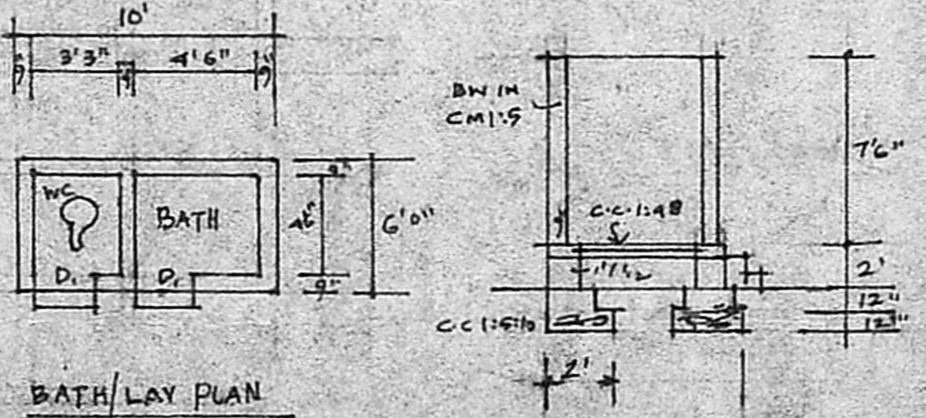

BATH/LAV PLAN
 SECTION OF BATH/LAV

**PROPOSED HOUSE IN S.No: 451
 OF POLAL VILLAGE & TOWN PANCHAYAT
 AT THALAMUTHU NATARAJAN STREET,
 SAIDAPET TALUK, MADRAS - 66.
 OWNER: Thiru: N. CHANDRAN**

SPECIFICATION

B.C.C. 1:5:10 FOR FOUNDATION USING 40MM METAL BRICK INCM:5 FOR MASONRY
 R.C.C. 1:2:4 FOR PLINTH BEAM, LINTEL & ROOF SLAB
 FLOORING WITH C.C. 1:4:8 4" THK & TOP FINISHED WITH CM:1:3 3/4" THICK FINISH.
 PLASTERING WITH CM:1:5 1/2" THICK.

- D: DOOR : 3'3" X 6'6" (100 X 200)
- D: DOOR : 2'6" X 6'6" (75 X 200)
- W: WINDOW : 3'0" X 4'6" (91 X 135)
- G: GRILL : 4'6" X 4'6" (135 X 135)

PLOT AREA: 2560 SFT (237.92 SQM)
 PLINTH AREA: 358 " (33.27 SQM)
 PROPOSAL - RED BOUNDRY - BLACK, ROAD - GREEN.

C. N. Vydhanathan
C. N. VYDHANATHAN,
 Consulting Engineer (Civil)
 No. 59/1, Muthalamman Koil Street,
 WEST MAMBALAM,
 MADRAS-600033.
LICENSED SURVEYOR
 CLASS 2 No: 97
 CORPORATION OF MADRAS.

N. Chandran
 OWNER